

M & I Bank  
Allen & Nancy Cody

## PLAT OF SURVEY

**LOCATION:** 362 Strawberry Hill Road, Sugar Creek, Wisconsin.

**LEGAL DESCRIPTION:** Lot 11 in STRAWBERRY BANKE PLANTATION, located in the Southwest 1/4 of Section 36, Town 4 North, Range 16 East, and the Northwest 1/4 of Section 1, Town 3 North, Range 16 East, in Walworth County, Wisconsin.

September 25, 1986

Survey No. 68810

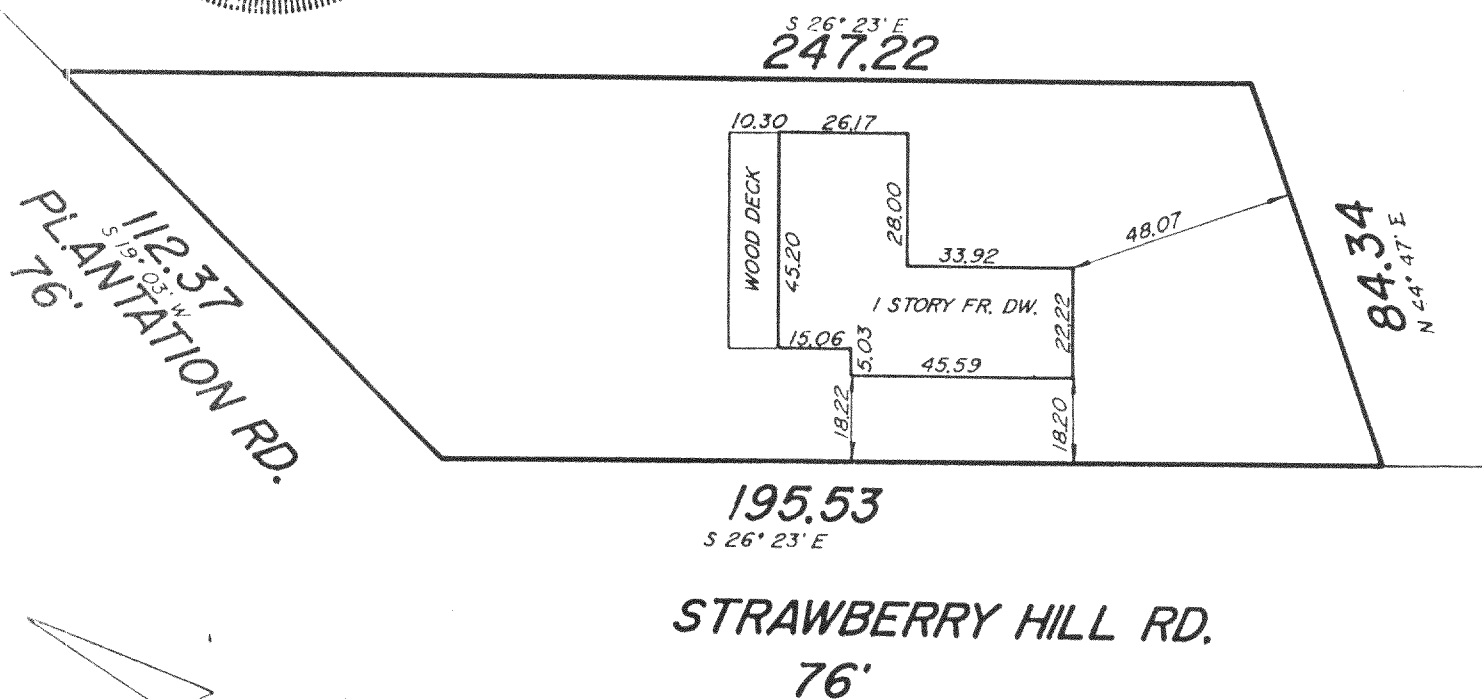
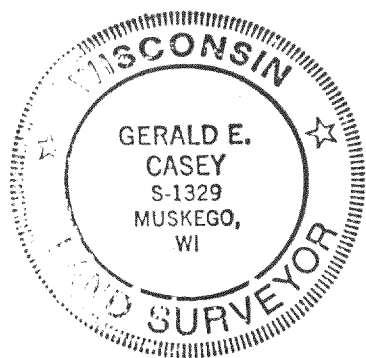
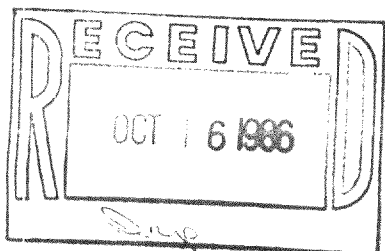

**METROPOLITAN SURVEY SERVICE, INC.**  
REGISTERED LAND SURVEYORS  
W. FOREST HOME AVE., SUITE 107 HALES CORNERS, WI 53130  
529-5380

### Mortgage Inspection

Monumentation has been waived in accordance with A-5 5.01 (b) of the Wisconsin Administrative Code.

I HEREBY CERTIFY THAT I HAVE SURVEYED THE ABOVE DESCRIBED PROPERTY AND THAT THE ABOVE MAP IS A TRUE REPRESENTATION THEREOF AND SHOWS THE SIZE AND LOCATION OF THE PROPERTY, ITS EXTERIOR BOUNDARIES, THE LOCATION OF ALL VISIBLE STRUCTURES AND DIMENSIONS OF ALL PRINCIPAL BUILDINGS THEREON, BOUNDARY FENCES, APPARENT EASEMENTS AND ROADWAYS AND VISIBLE ENCROACHMENTS, IF ANY.

THIS SURVEY IS MADE FOR THE EXCLUSIVE USE OF THE PRESENT OWNERS OF THE PROPERTY, AND ALSO THOSE WHO PURCHASE, MORTGAGE, OR GUARANTEE THE TITLE THERETO WITHIN ONE (1) YEAR FROM DATE HEREOF.

SIGNED

Gerald E. Casey  
Registered Land Surveyor S-1329

316-365